FOR SALE

RESIDENTIAL - EXECUTIVE CONDO
936SQFT (87SQM) / CALL FOR PRICE!

+65 9247 8880

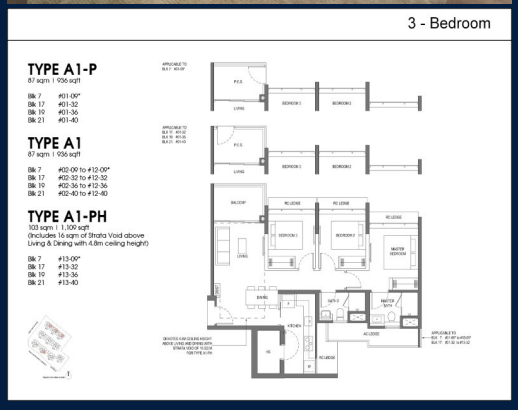

RESIDENTIAL - EXECUTIVE CONDO

7, 17, 19, 21 BUKIT BATOK WEST AVENUE 5, BUKIT BATOK, BUKIT PANJANG, CHOA CHU KANG,

LISTING ID:	SGLD56065249
TENURE:	LEASEHOLD 99
TITLE:	N/A
SIZE BUILT-UP:	936SQFT (87SQM)
SIZE LAND:	4.108AC (1.662HA)
NO. OF FLOORS:	13
FLOOR/LEVEL:	N/A - N/A
BED ROOMS:	3
BATH ROOMS:	2
MAIDS ROOMS:	N/A
PARKING SPACES:	N/A
LAYOUT TYPE:	REGULAR
FACING:	N/A
VIEWING:	OTHER
SELLING PRICE:	CALL FOR PRICE!
COMPLETION YEAR:	2029
CONDITION:	ORIGINAL CONDITION
FURNISHING:	PARTIALLY FURNISHED
LISTING DATE:	JAN 25, 2024

LUMINA GRAND

Spacious 936sqft (87sqm), partially furnished, 3 bedroom, 2 bathroom Executive Condo for Sale. Completion in 2029, this unit is in original condition. Others: leasehold 99Located in Singapore's district D23 near Bukit Batok, Bukit Panjang, Choa Chu Kang in the area North West (West region).

INTERIOR FACILITIES

- Air-Conditioning
- Balcony
- Bombshelter

OTHER INTERIOR FEATURES

- Cooker Hob/Hood
- Intercom
- Oven / Microwave
- Water Heater

EXTERIOR FACILITIES

- 24 Hours Security
- Clubhouse
- Covered Car Park
- Game Room

VISIT THIS PROPERTY AT: https://www.matthewleoproperties.com/property/SGLD56065249

L3008899K
R030454B

MATTHEW LEO - HUTTONS ASIA PTE LTD

3 Bishan Place #05-01 CPF Bishan Building
D20, 579838, Singapore

+65 9247 8880
WhatsApp Me

leo@matthewleoproperties.com

https://www.matthewleoproperties.com

Image not found or type unsupported.
QR Code
Scan QR Code

Huttons® The Agency of Choice
Call for Viewing
+65-92478880